

R. Plans
9/11/93

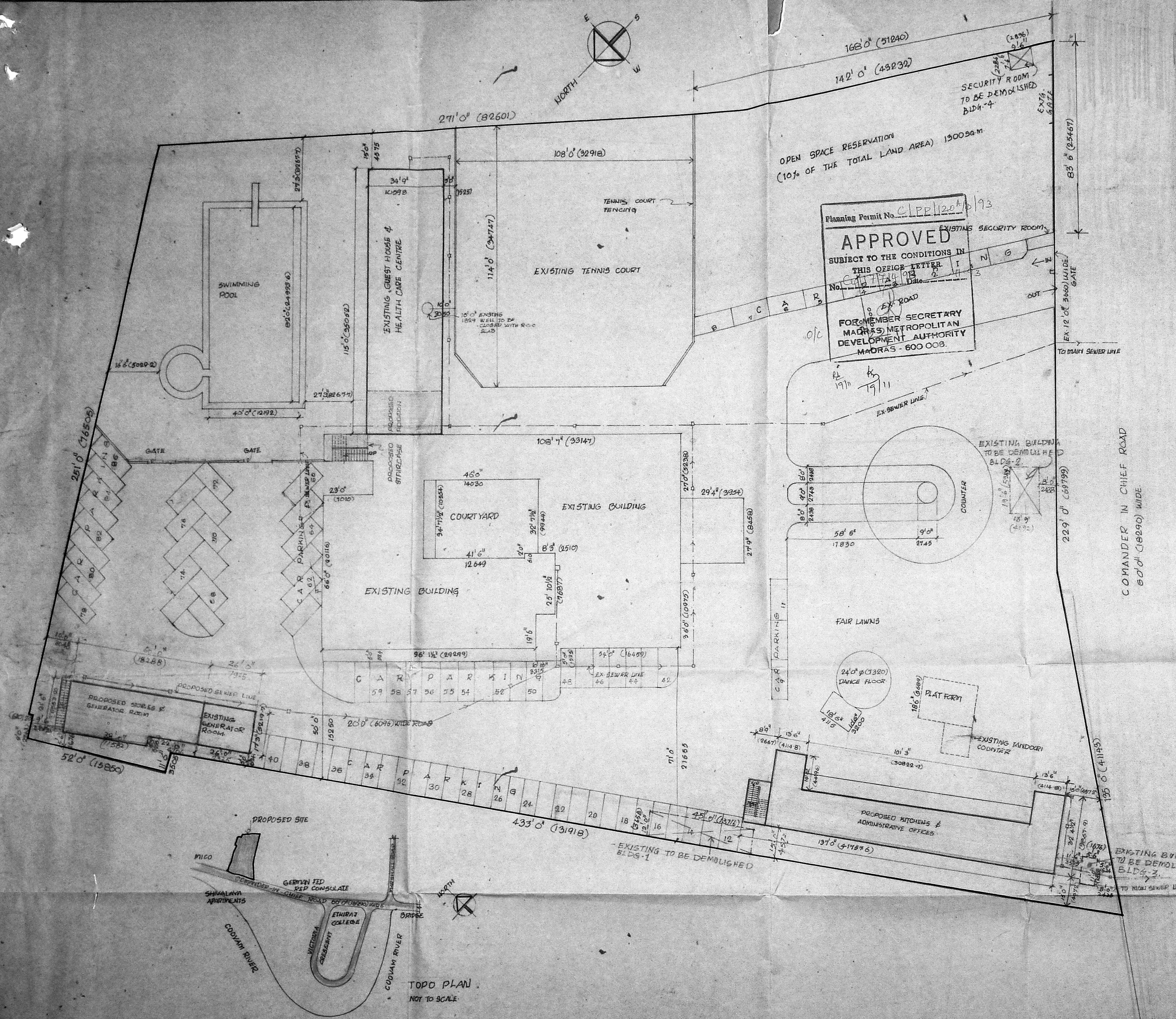

Planning Permit No. CLPP/1204/1993
APPROVED
 SUBJECT TO THE CONDITIONS IN
 THIS OFFICE LETTER
 No. CLP/1204/1993 Date 19/11/93
 FOR MEMBER SECRETARY
 MADRAS METROPOLITAN
 DEVELOPMENT AUTHORITY
 MADRAS - 600 008.

AREA OF PLOT: 1,18,723.75 SQ. FT. (11029.75 SQ. M)

- COLOUR CODE REFERENCE**
- EXISTING TO BE DEMOLISHED
 - PROPOSED WORK SHOWN THUS
 - EXISTING WORK SHOWN THUS
 - EXISTING ROAD SHOWN THUS
 - PLOT BOUNDARY LINE
 - SEWER LINE

SIGNATURE OF OWNER
 FOR THE PRESIDENCY CLUB

 HONORARY SECRETARY

SIGNATURE OF CLASS-1 LICENSED SURVEYOR NO 73
 S.A. KHARCHE

PROPOSED ADDITIONS & ALTERATIONS TO
 THE PRESIDENCY CLUB AT OLD DOOR NO. 7,
 NEW NO. 23, C-IN-C-ROAD
 EGMORE, MADRAS-105
 RE SURVEY NO. 10228/2

SITE PLAN & TOPO PLAN	JOB NO 250	DRG NO COAR
	SCALE 1"=240' (1:300)	
	DATE	
KHARCHE & ASSOCIATES ARCHITECTS AND TOWN PLANNERS, 2, RUTLAND GATE, VIST, MADRAS-6		
		DRAWN: SUDHEERA

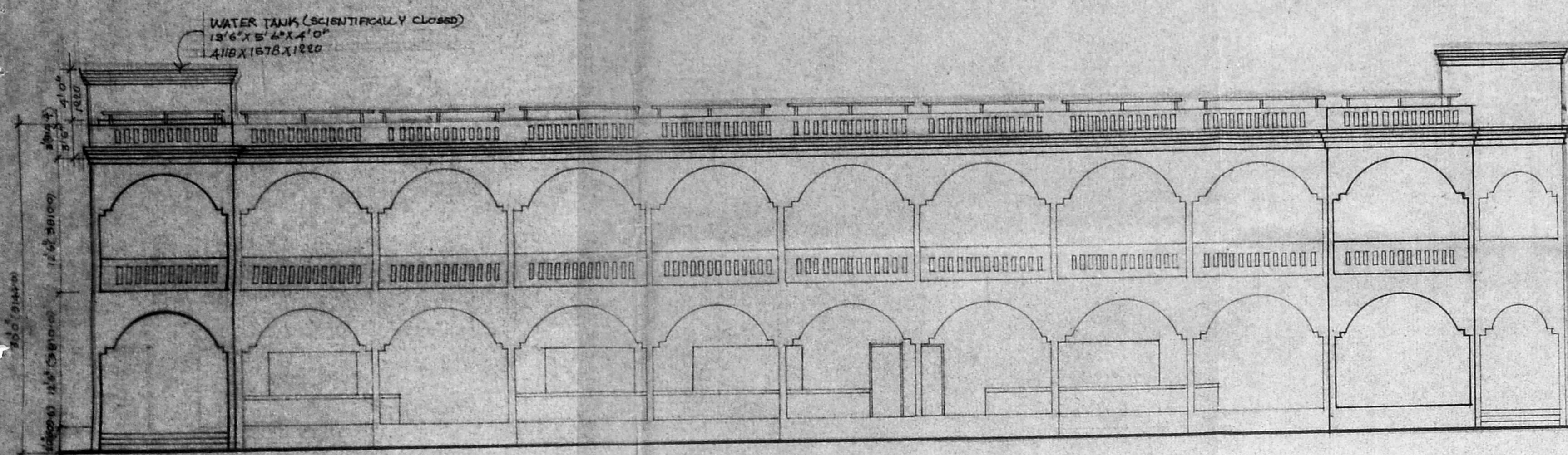

FRONT ELEVATION

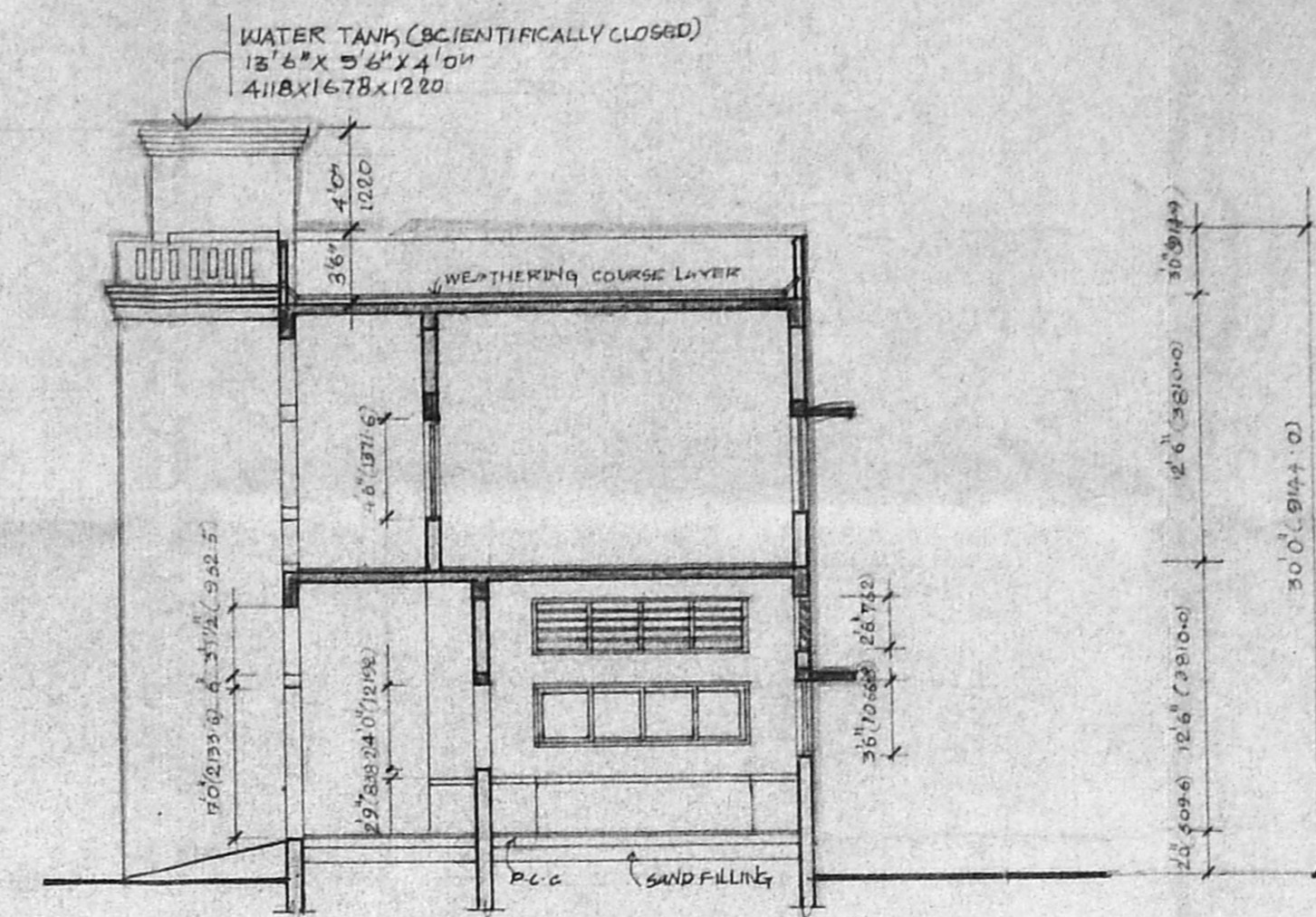

SECTION - XX

WMDA 'C' / PP NO. 1
 C.N. No. 04/17714/55
 2/4
 PART I
 PART II
 AP 12/19
 J.P.

MM
 B-12314/55
 12.31.55
 A.P. U.P.

Planning Permit No. 193
APPROVED
 SUBJECT TO THE CONDITIONS IN THIS OFFICE LETTER.
 No. 1177/193 Date 11/11/55
 FOR MEMBER SECRETARY
 MADRAS METROPOLITAN
 DEVELOPMENT AUTHORITY
 MADRAS - 600 008.

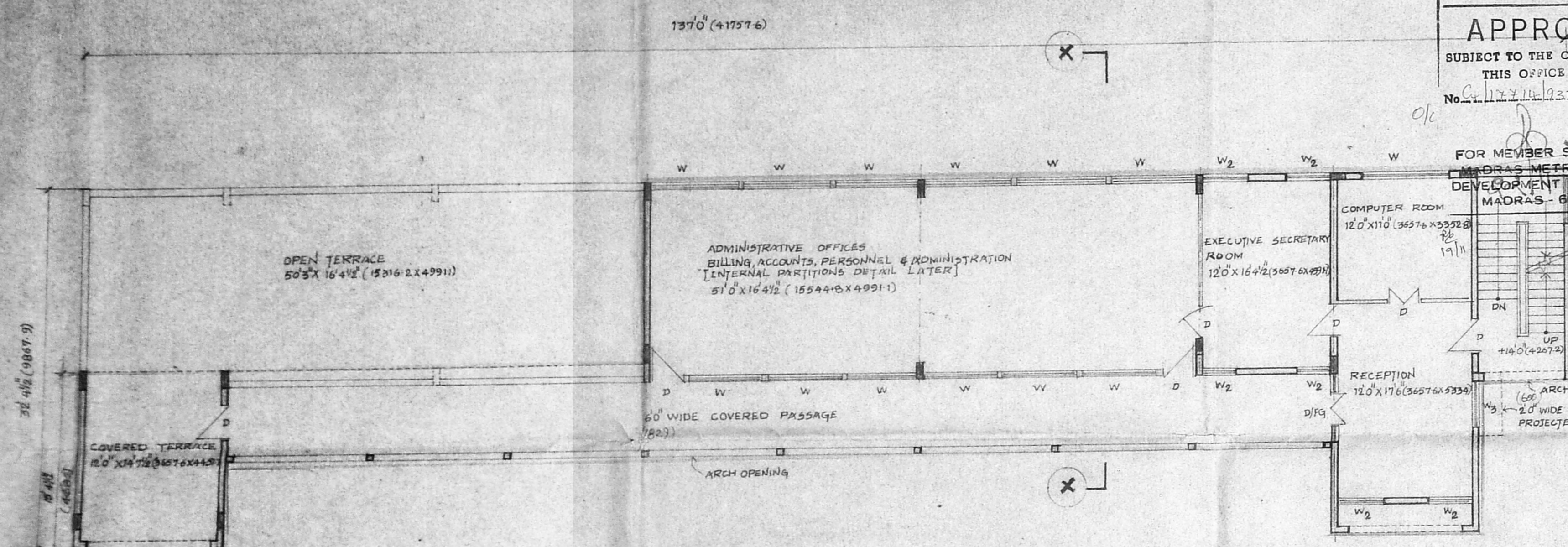

FIRST FLOOR PLAN

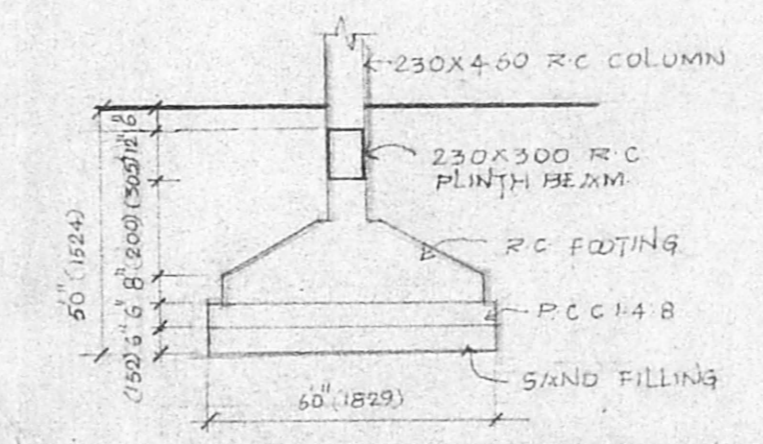

TYPICAL FOOTING DETAIL
 SCALE: 1:50

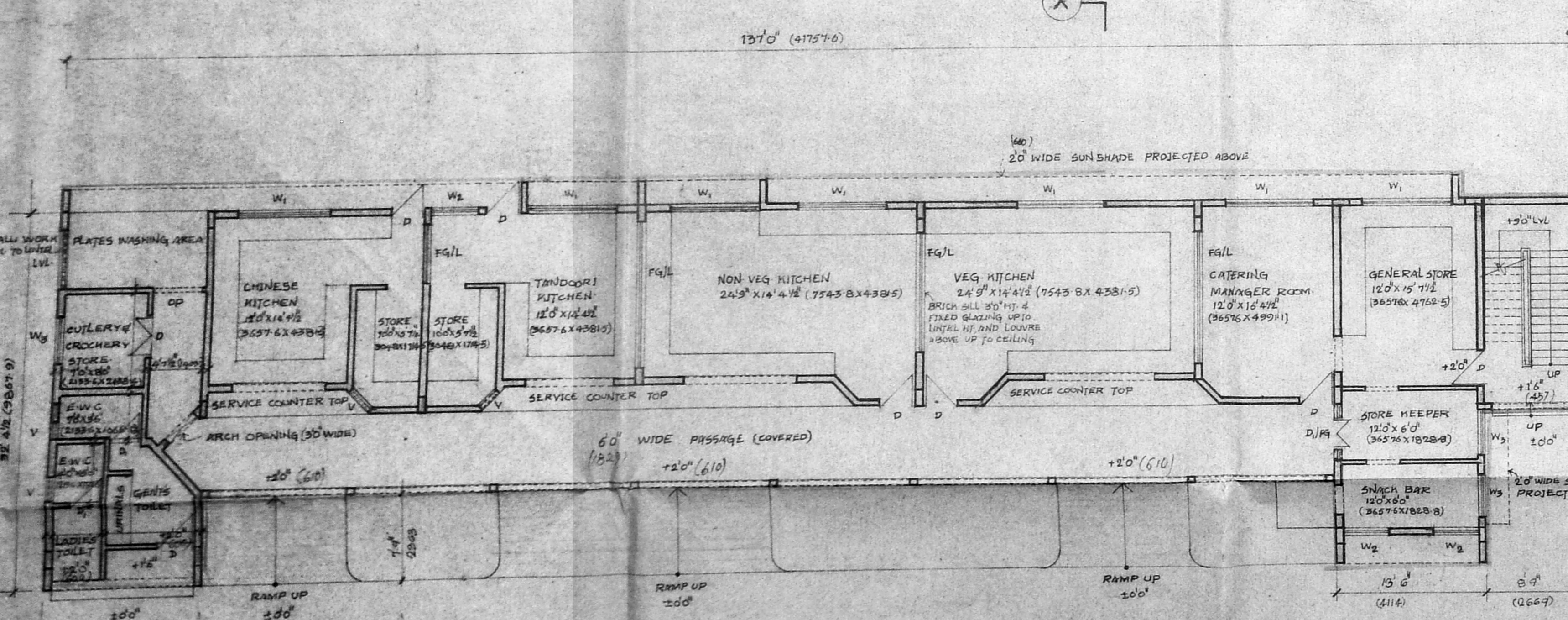
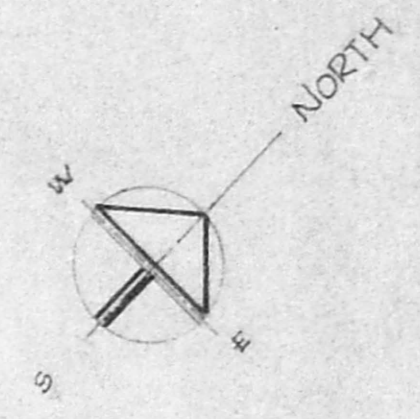

GROUND FLOOR PLAN

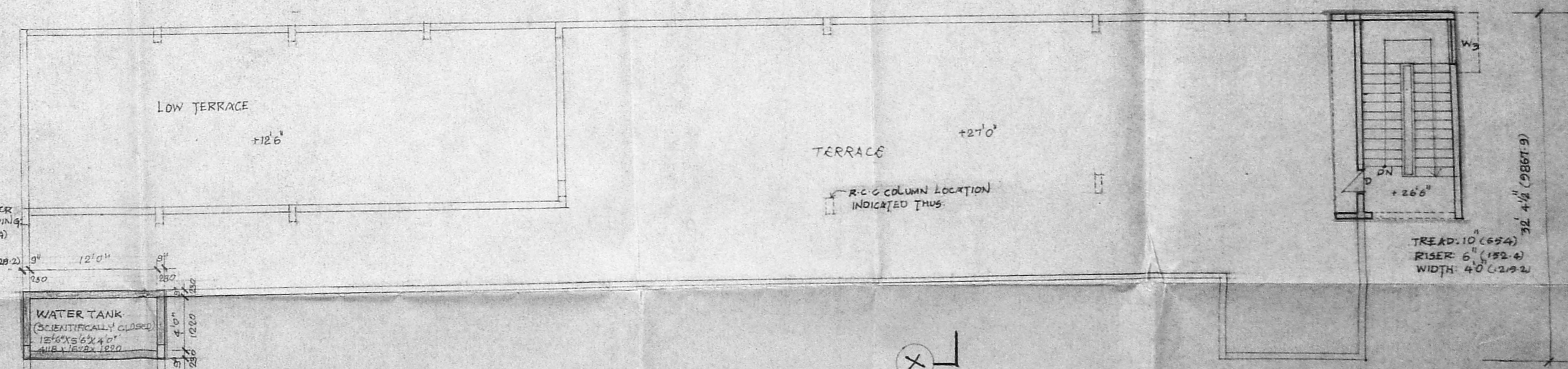

TERRACE PLAN

SCHEDULE OF JOINERY

TYPE	WIDTH	HEIGHT	DESCRIPTION
D	36" (914)	70" (1778)	T.W. DOOR
D	36" (914)	70" (1778)	T.W. PANELLED DOOR
D	60" (1524)	70" (1778)	ALU. GLAZED DOOR WITH FIXED GLASS ON EITHER ENDS
D	50" (1270)	70" (1778)	-DO-
D	60" (1524)	45" (1143)	ALU. GLAZED SLIDING WINDOW
D	60" (1524)	50" (1270)	-DO-
D	48" (1219)	45" (1143)	-DO-
D	48" (1219)	45" (1143)	-DO-
D	48" (1219)	45" (1143)	FIXED GLASS LOUNGES ABOVE ON ALU. FRAME
D	48" (1219)	45" (1143)	ALU. FRAMES GLASS LOUNGED VENTILATOR
D	48" (1219)	45" (1143)	-DO-

SPECIFICATIONS

FOUNDATION: R.C. COLUMN FOOTING FOUNDATION OVER A BED OF P.C.C. 1:1:8 WITH SAND CUSHION AT THE BOTTOM.

SUPER STRUCTURE: 4 1/2" AND 9" THICK LWS #320, BRICK PARTITION WALLS IN CEMENT MORTAR 1:2 AND PLASTERED IN CEMENT MORTAR 1:2.

FLOORING: MOSAIC FLOORING.

R.C. WORKS: R.C. SLAB, BEAMS, LINTELS, SUN SHADES, COLUMNS WITH SUITABLE REINFORCEMENT.

WEATHERING COURSE: ONE SET OF PRESSED TILES Laid OVER A BED OF BRICK JALTY LIME CONCRETE MIXED WITH CRUD OIL Laid TO SLOPE.

COLOUR CODE REFERENCE

PROPOSED WORK SHOWN THUS

GROUND FLOOR AREA	3230.57 SQ.FT.	= 328.00 SQ.M.
FIRST FLOOR AREA	2408.81 SQ.FT.	= 223.78 SQ.M.
TOTAL AREA	5639.38 SQ.FT.	= 551.78 SQ.M.

FOR THE PRESIDENCY CLUB

SIGNATURE OF OWNER: *[Signature]*
 HONORARY SECRETARY

SIGNATURE OF ARCHITECT: *[Signature]*
 S.R. KHARCHE

SIGNATURE OF CLASS I LICENSED SURVEYOR NO 73

PROPOSED ADDITIONS AND ALTERATIONS TO THE PRESIDENCY CLUB AT OLD DOOR NO. 7, NEW DOOR NO. 23, C-1-N-C, ROAD, EGMORE, MADRAS-105.

RE-SURVEY NO: 1808/0.

PLANS, ELEVATION, SECTION & FOOTING DETAILS OF PROPOSED KITCHENS & ADMIN OFFICES

JOB NO: 240
 DATE: _____
 DRAWN: M. SUDHAKAR

SCALE: 1" = 80' (1:2000)

KHARCHE & ASSOCIATES,
 ARCHITECTS AND TOWN PLANNERS,
 2, RUTLAND GATE, VI STREET, MADRAS-6.

MMDA 'C' / PP NO. 1
 C.No. 14/12714/93
 Asst. Secretary: 9/6
 PART I
 PART II

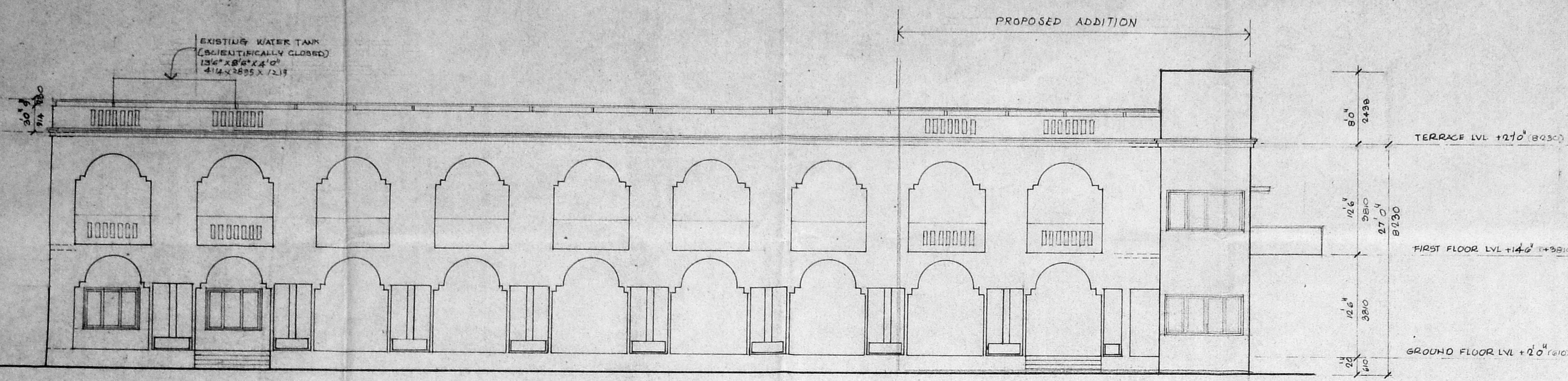

FRONT ELEVATION

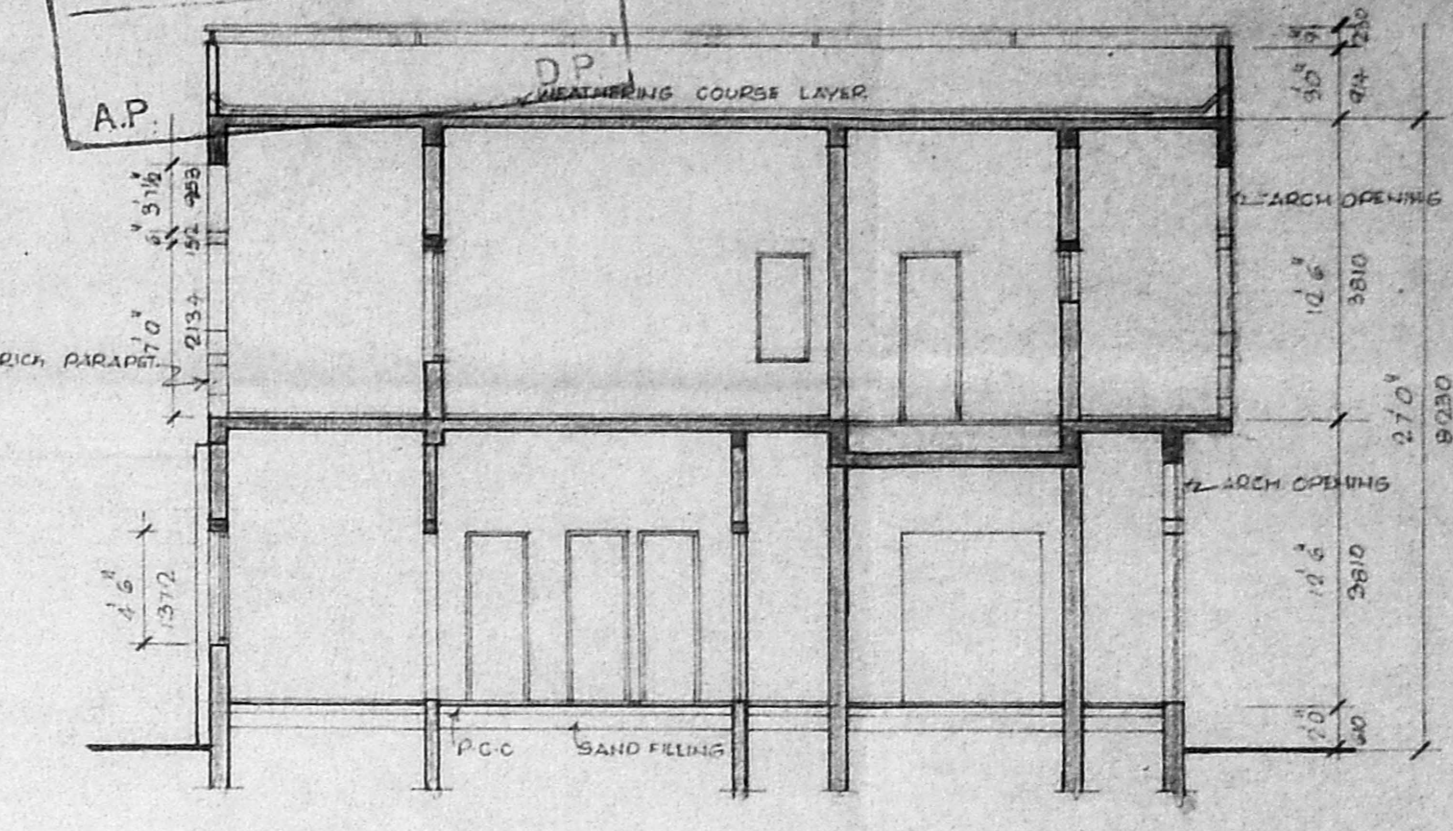

SECTION - YY

Planning Permit No. C/PP/12714/93
APPROVED
 SUBJECT TO THE CONDITIONS IN THIS OFFICE LETTER.
 No. C/17714/93 Date: 11.9.93
 FOR MEMBER SECRETARY
 MADRAS METROPOLITAN
 DEVELOPMENT AUTHORITY
 MADRAS - 600 008.

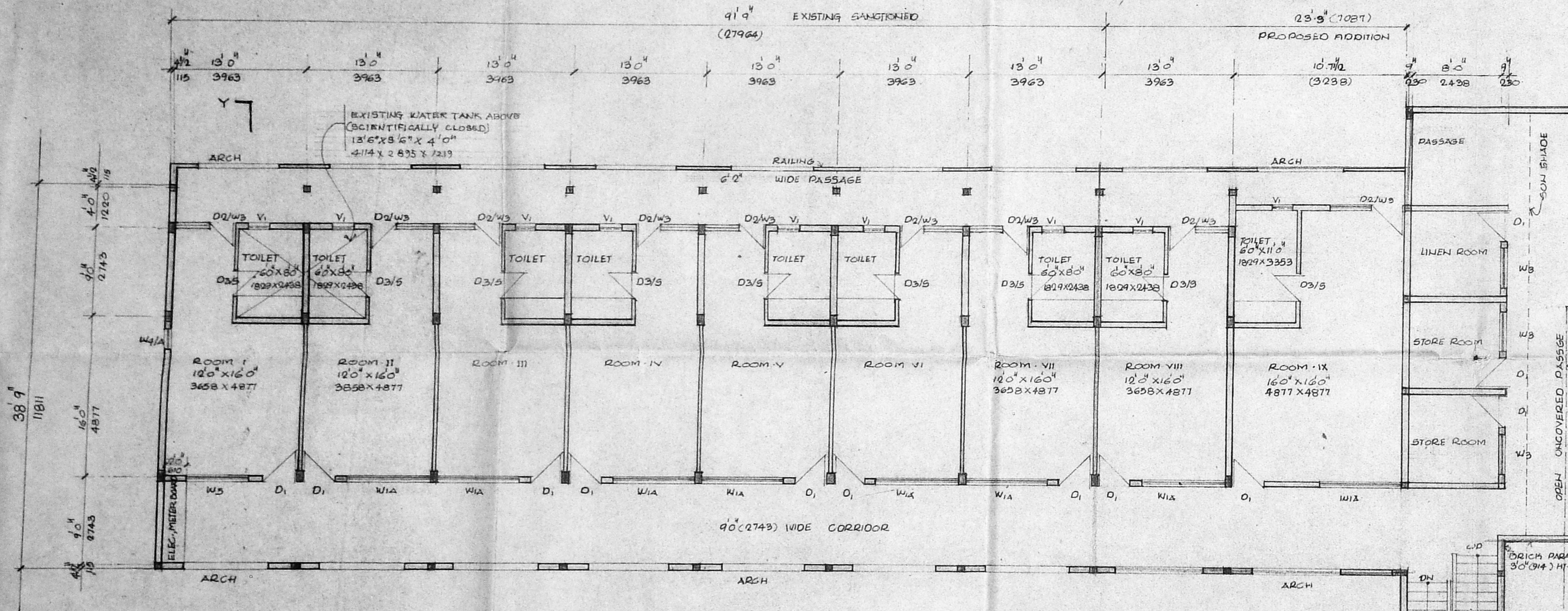

FIRST FLOOR PLAN

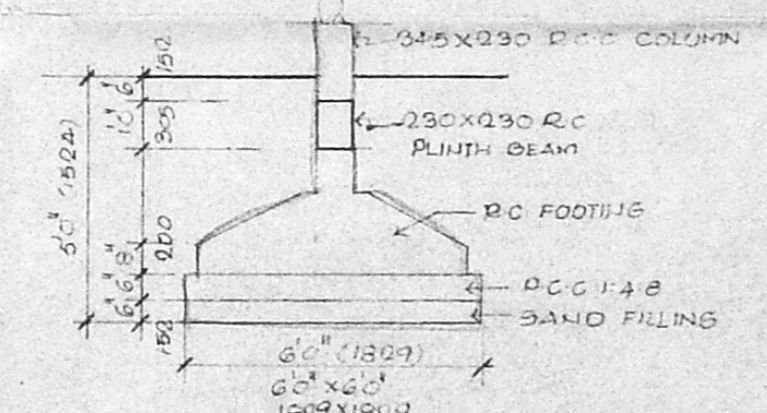

TYPICAL FOOTING DETAIL
 SCALE: 1:50

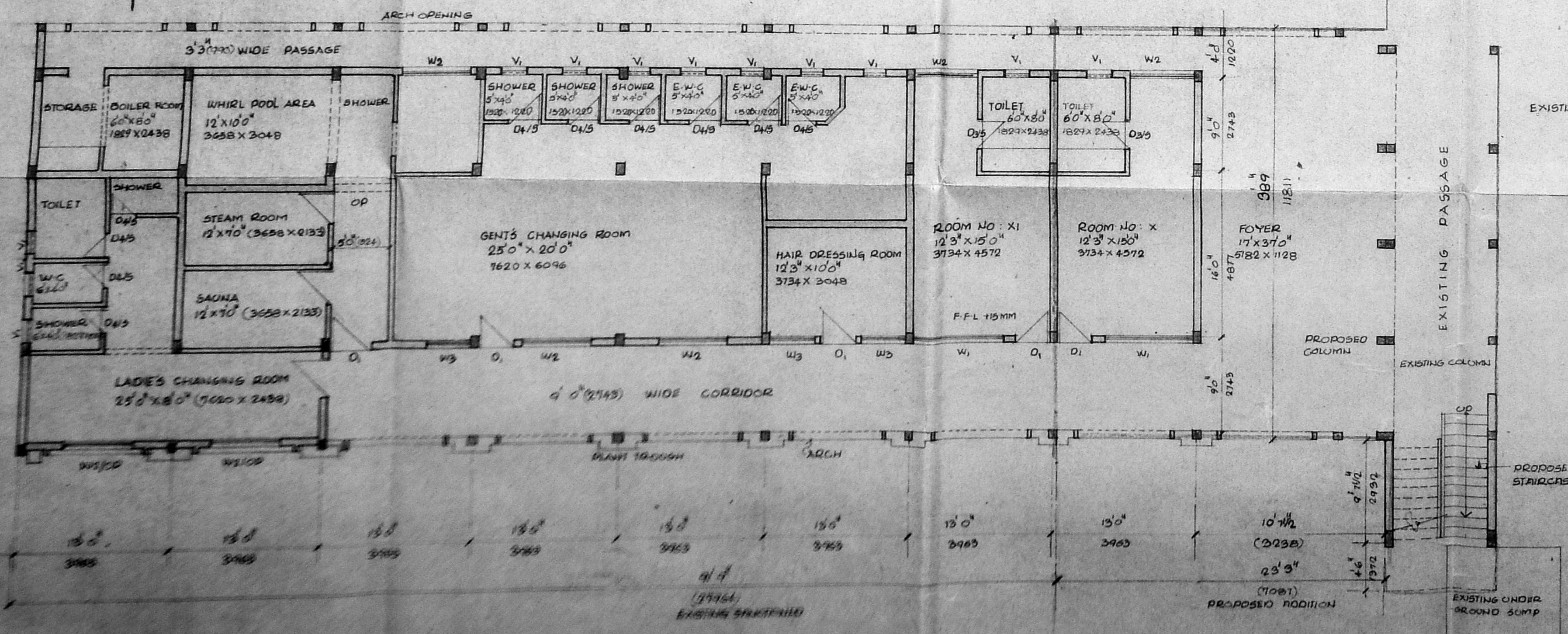

GROUND FLOOR PLAN

SCHEDULE OF JOINERY

TYPE	WIDTH	HEIGHT	DESCRIPTION
D2/W3	5'10 1/2 (1740)	7'6" (2283)	FW FLUSH DOOR WITH GLAZED WINDOW
D1	3'3" (990)	7'6" (2283)	TW FLUSH DOOR
D2/S	2'6" (780)	7'6" (2283)	AVG DOOR
D2/S	2'6" (780)	7'6" (2283)	- DO -
W1	8'0" (2438)	4'6" (1371)	ALU GLAZED SLIDING WINDOW
W2	3'0" (914)	4'6" (1371)	- DO -
W3	4'0" (1219)	4'6" (1371)	- DO -
W4	6'0" (1829)	4'6" (1371)	TW GLAZED WINDOW
W5A	2'0" (610)	4'6" (1371)	- DO -
W5A	2'0" (610)	4'6" (1371)	- DO -
V1	2'6" (780)	2'6" (780)	ENTRUSSED ALU ADJUSTABLE LOUVRES

SPECIFICATIONS

FOUNDATION : R.C. COLUMN FOOTING FOUNDATION OVER A BED OF P.C.C. 1:4:8 WITH SAND CUSHION AT THE BOTTOM
 SUPER STRUCTURE : 4 1/2" AND 6" THICK (115 & 152) BRICK PARTITION WALLS IN CM FD AND PLASTERED IN CM 1:4
 FLOORING : MOSAIC FLOORING
 R.C. WORKS : R.C. SLABS, BEAMS, LINTELS, SONSHADES COLUMNS WITH SUITABLE REINFORCEMENT
 WEATHERING COURSE : ONE SET OF PRESSED TILES LAID OVER A BED OF BRICK LIME CONCRETE MIXED WITH CRUDE OIL LAID TO SLOPE

GROUND FLOOR AREA : 4770.00 S.F. - 443.14 SQM
 FIRST FLOOR AREA : 5513.00 S.F. - 512.17 SQM
 TOTAL AREA : 10283.00 S.F. - 955.31 SQM

COLOUR CODE REFERENCE

PROPOSED WORK SHOWN THUS

FOR THE PRESIDENCY CLUB

SIGNATURE OF OWNER
 S.A. MARICHE

SIGNATURE OF CLASS I LICENSURE BORNHOLD NO. 73

PROPOSED ADDITIONS & ALTERATIONS TO THE PRESIDENCY CLUB AT OLD DOOR NO. 7, NEW DOOR NO. 23, C.A.I.C. ROAD, EGMORE, MADRAS 108

RE SURVEY NO. 1500/92

PLANS, ELEVATION & SECTION OF PROPOSED HEALTH CARE CENTRE & GUEST ROOMS	JOB NO. 880	DWG NO. C-01R
	SCALE: 1:100	

KHARCHE & ASSOCIATES,
 ARCHITECTS, ENGINEERS & INTERIOR DESIGNERS
 2, ROYALDOME S.V.E. VIST, MADRAS - 6
 DATE: _____
 DRAWN: SUDHAR

MMDA 'B' / PP NO. 1
 C.No. B2/12714/93
 R.311/93
 PART I
 PART II
 A.M.

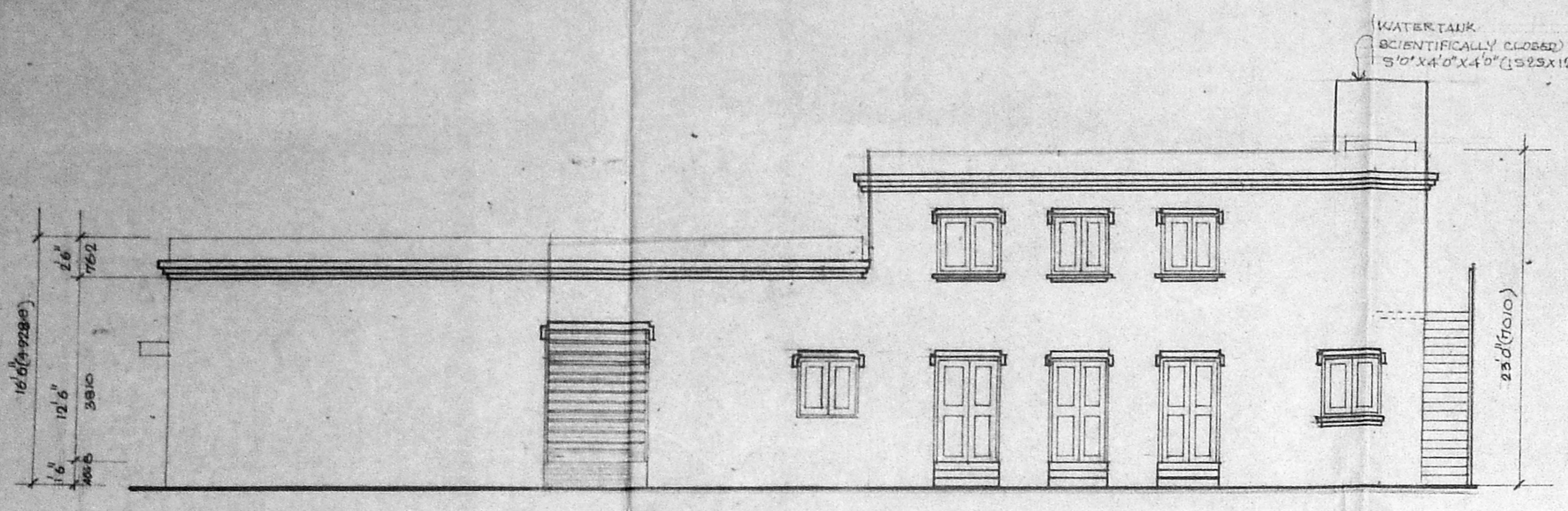

FRONT ELEVATION

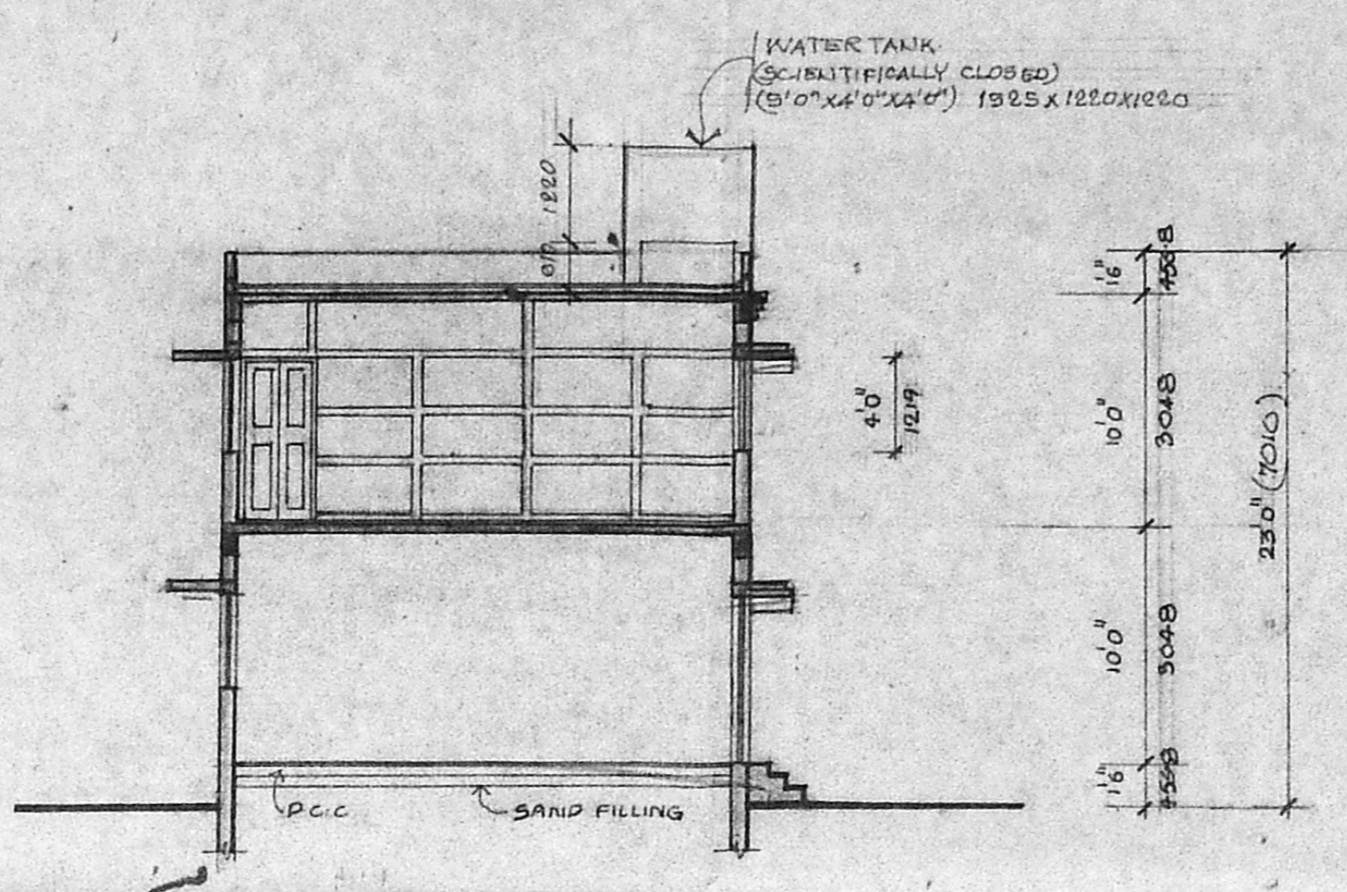

SECTION - XX

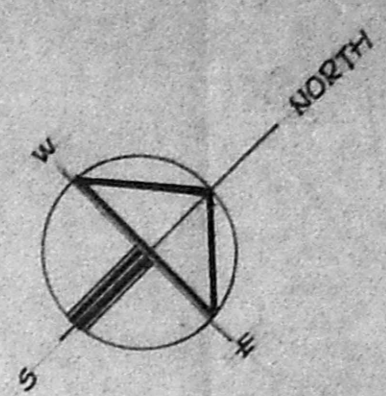
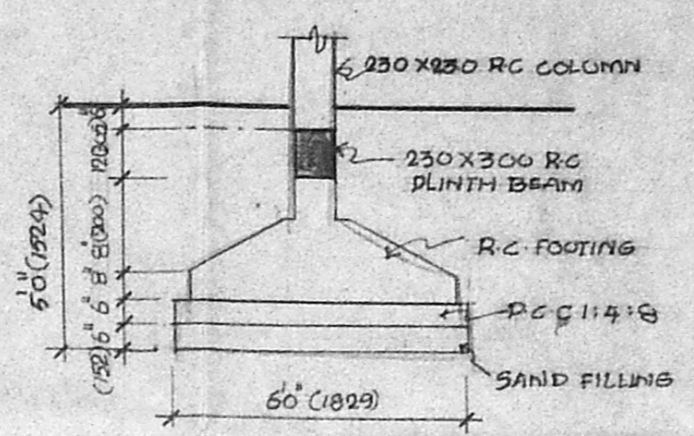

Planning Permit No. CP/120/193
APPROVED
 SUBJECT TO THE CONDITIONS IN THIS OFFICE LETTER.
 No. 1177/19 Date 11/9
 FOR MEMBER SECRETARY
 MADRAS METROPOLITAN
 DEVELOPMENT AUTHORITY
 MADRAS - 600 008

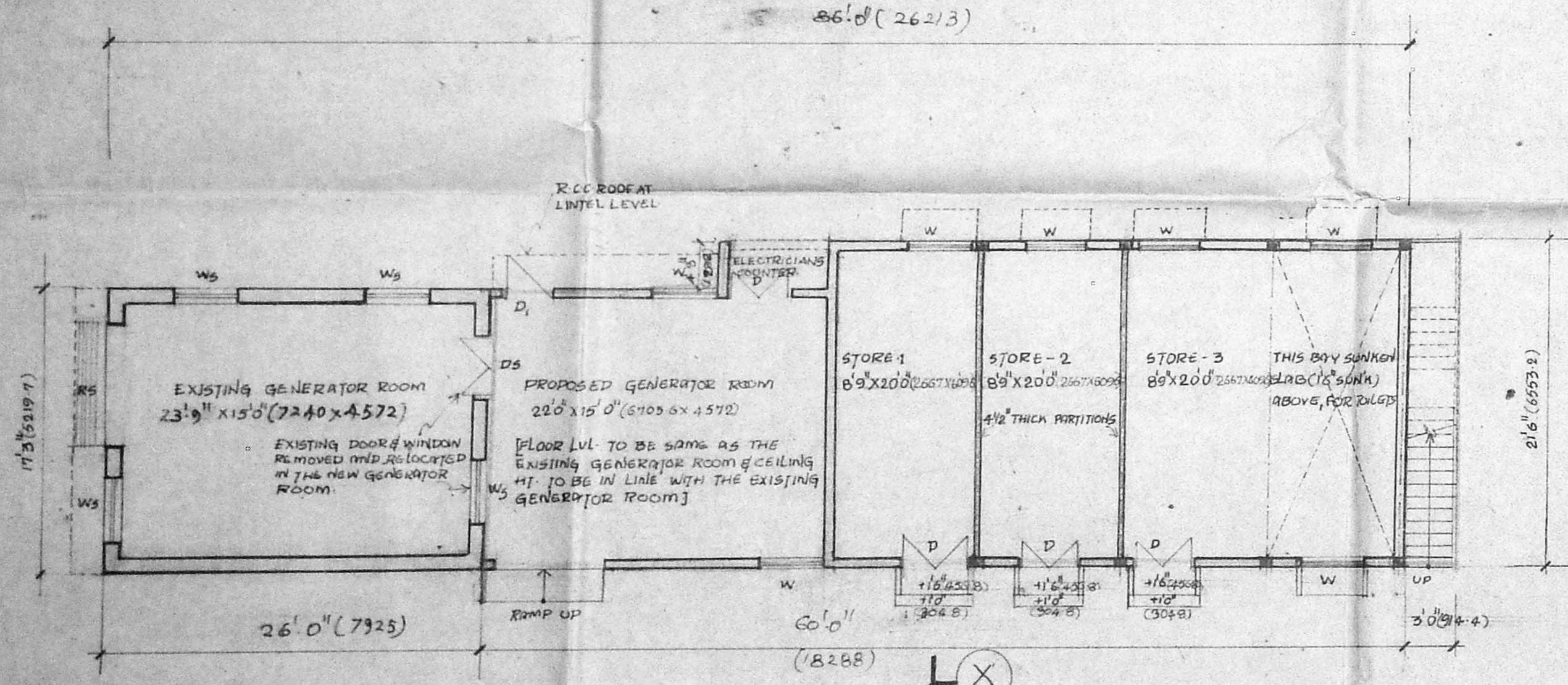

GROUND FLOOR PLAN

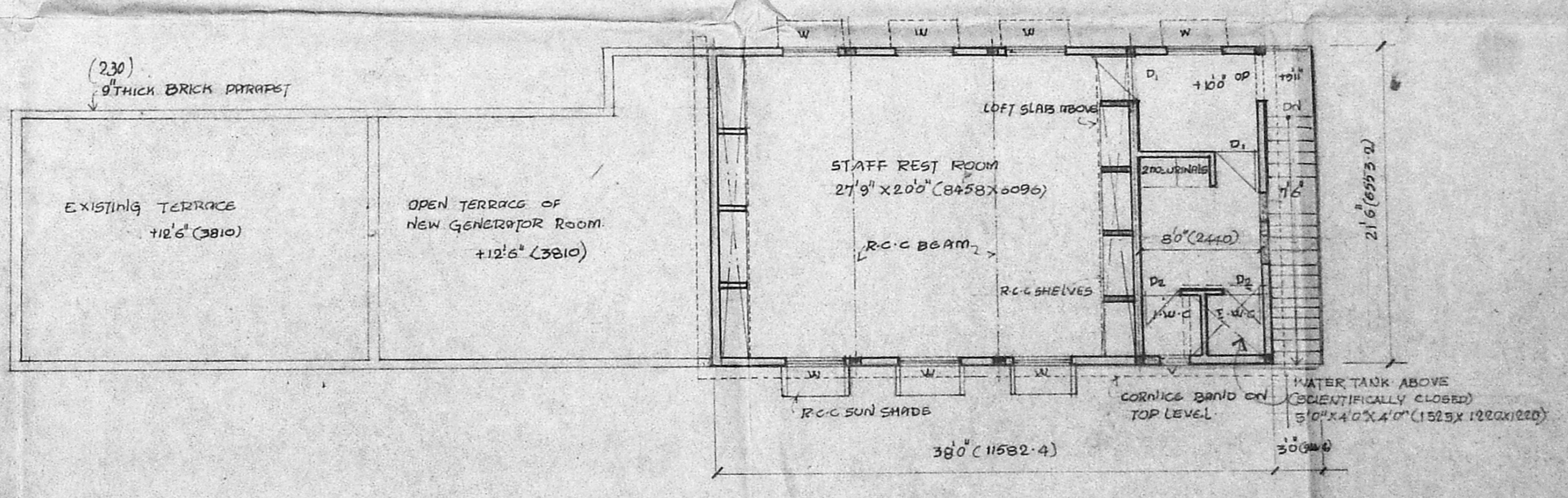

FIRST FLOOR PLAN

SCHEDULE OF JOINERY

TYPE	WIDTH	HEIGHT	DESCRIPTION
D	4'3" (129.2)	7'0" (213.3)	WOODEN DOOR, PANELLER SHOTTER PAINTED
D ₁	3'0" (91.4)	7'0" (213.3)	-DO-
D ₂	2'6" (76.2)	7'0" (213.3)	-DO-
W	4'0" (121.9)	4'0" (121.9)	WOODEN WINDOWS WITH GLAZED SHUTTERS
V	2'0" (60.9)	2'0" (60.9)	WOODEN FRAME, GLAZED LOUVERED VENTILATOR
OP	3'0" (91.4)	7'0" (213.3)	OPENING
DS	5'0" (152.4)	7'0" (213.3)	STEEL FRAMED, GLAZED DOOR
RS	8'0" (243.8)	7'0" (213.3)	ROLLING SHUTTER
WS	4'0" (121.9)	7'0" (213.3)	STEEL FRAMED, GLAZED WINDOW

SPECIFICATION

FOUNDATION : R.C. COLUMN FOOTING FOUNDATION OVER A BED OF P.C.C. 1:4:8 WITH SAND CUSHION AT THE BOTTOM

SUPER STRUCTURE : 1/2" 230 MM THICK BRICK PARTITION WALLS IN CM 1:4 AND PLASTERED IN CM 1:4

FLOORING : MOSAIC FLOORING

R.C. WORKS : R.C. SLABS, BEAMS, LINTELS, SUN SHADES, COLUMNS WITH SUITABLE REINFORCEMENT

WEATHERING COURSE : ONE SET OF PRESSED TILES LAID OVER A BED OF BRICK JALTY LIME CONCRETE MIXED WITH CRUDE OIL LAID TO SLOPE.

GROUND FLOOR AREA : 1684.828 SQ.MT - 156.52 SQ.M
 FIRST FLOOR AREA : 817.0 SQ.MT - 75.90 SQ.M
 TOTAL AREA : 2501.828 SQ.MT - 232.42 SQ.M

COLOUR CODE REFERENCE

PROPOSED WORK SHOWN THIS

FOR THE PRESIDENCY CLUB

SIGNATURE OF OWNER
 HONORARY SECRETARY

SIGNATURE OF CLASS I LICENCED SURVEYOR NO. 75

PROPOSED ADDITIONS & ALTERATIONS TO THE PRESIDENCY CLUB AT OLD DOOR NO. 107 NEW NO 23, C-III-C-ROAD, EGMORE, MADRAS-105
 RE-SURVEY NO: 162812

PLANS, ELEVATION, SECTION & FOUNDATION DETAILS OF STORES AND STAFF REST ROOMS BLDG.

SCALE: 1:100

DATE :
 DRAWN: SUDHEERA

ARCHITECTS AND INTERIOR DESIGNERS
 2, RYLAND GATE, VIJAY MADRAS-6